

LA SALLE  
COLLEGE

BULLETIN

CATALOG ISSUE

1910-11

LA SALLE COLLEGE  
LIBRARY



Virtus et Scientia

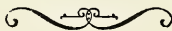







Digitized by the Internet Archive  
in 2012 with funding from  
LYRASIS members and Sloan Foundation



THE

**Catholic College for Young Men and Boys**

---

---

IN THE CITY OF PHILADELPHIA

---

---

**LA SALLE**  
**COLLEGE**

---

---

CONDUCTED BY THE

**Brothers of the Christian Schools**

1910—1911







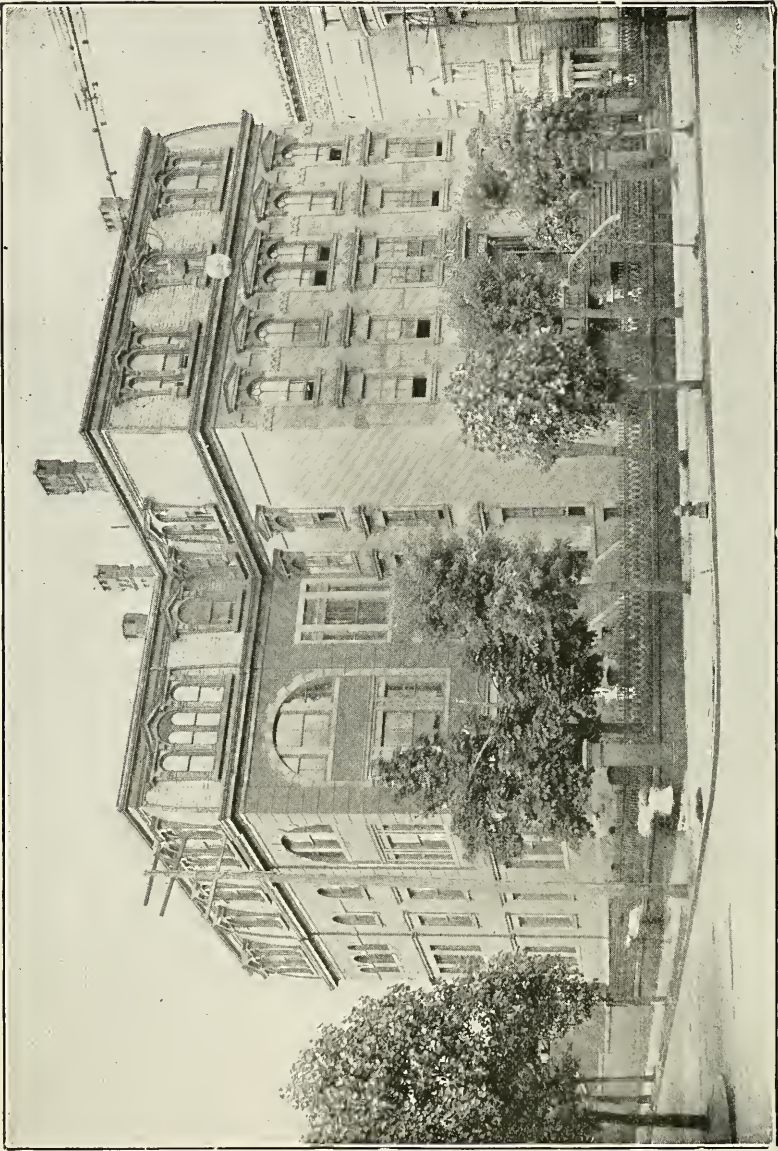

# La Salle College

Broad Street above Girard Avenue

PHILADELPHIA

---

CONDUCTED BY THE  
BROTHERS OF THE CHRISTIAN SCHOOLS

---

The Catholic College for Young Men and Boys in  
the City of Philadelphia

Degrees recognized in all Departments of the  
University of Pennsylvania

Graduates admitted into the Departments of Law,  
Medicine and Engineering without  
examination

---

1910—1911



## Officers of the College

REV. BROTHER ABDAS, F. S. C., President and Treasurer

\*REV. BROTHER ORION, F. S. C., Vice-President

REV. BROTHER ALOYSIUS, F. S. C., Secretary

---

## Board of Managers

MOST REV. P. J. RYAN, D. D., LL. D., Honorary President

HON. EDWARD DE V. MORRELL, M. C.

HON. WILLIAM F. HARRITY, LL. D.

REV. WILLIAM P. MASTERTON, P. P.

REV. BROTHER ALOYSIUS, F. S. C., Secretary

REV. BROTHER ABDAS, F. S. C., President

REV. BROTHER AUSTIN, F. S. C., Visitor

REV. BROTHER ELIGIUS, F. S. C.

REV. BROTHER ISIDORE, F. S. C.

\*Deceased

# 1910—COLLEGE CALENDAR—1911

1910

Sept. <sup>11</sup>~~12~~, Monday, Opening of College—Organization of the

Classes.

Nov. 1, ~~Tuesday~~ <sup>Monday</sup>, All Saints' Day—Holyday.

Nov. 7, ~~Monday~~ <sup>Tuesday</sup> till ~~Friday~~ <sup>Tuesday, the 14th</sup>, First Quarterly Ex-

aminations.

Nov. <sup>15</sup>~~16~~, ~~Wednesday~~ <sup>Thursday</sup>, Second Quarter begins.

Nov. <sup>30</sup> Thursday, Thanksgiving Day—Holiday.

Dec. 8, ~~Thursday~~ <sup>Friday</sup>, Immaculate Conception—Holyday.

Dec. 22, ~~Thursday~~ <sup>Friday</sup>, Christmas Recess begins at noon.

1911

Jan. 2, ~~Monday~~ <sup>Tuesday</sup>, Studies resumed.

Jan. ~~23~~, ~~Monday~~ <sup>Wednesday</sup> till ~~Friday~~ <sup>Wednesday</sup>, the 31st, Second Quarterly Ex-

aminations.

Feb. 1, ~~Wednesday~~ <sup>Thursday</sup>, Third Quarter begins. Subjects for

Prize Essays and Theses announced.

Feb. 22, ~~Wednesday~~ <sup>Thursday</sup>, Washington's Birthday—Holiday.

March 17, ~~Friday~~, St. Patrick's Day, Holiday.

April 5, ~~Wednesday~~ <sup>Monday</sup> till ~~Wednesday~~ <sup>Friday</sup>, the 12th, Third Quar-

terly Examinations.

April <sup>12</sup>~~12~~, ~~Wednesday~~ <sup>Monday</sup>, Easter Recess begins at noon.

April <sup>16</sup>~~16~~, ~~Tuesday~~ <sup>Monday</sup>, Studies resumed. Fourth Quarter begins.

april 9. Tuesday Studies resumed

May 2, ~~Tuesday~~ <sup>Thursday</sup>, Theses of Candidates for Degrees to be handed in.

May 15 ~~Monday~~ <sup>Monday</sup>, St. John Baptist de la Salle—Holiday.

May 20 ~~Monday~~ <sup>Wednesday</sup>, Senior Class Examinations.

May 25 ~~Monday~~ <sup>Thursday</sup>, Ascension Day—Holyday.

May 30, ~~Tuesday~~ <sup>Thursday</sup>, Decoration Day—Holiday.

June 3, ~~Monday till Friday~~ <sup>Monday 10th</sup>, the 9th, Fourth Quarterly Examinations.

June 12, ~~Monday~~ <sup>Wednesday</sup>, Distribution of Prizes in the Academic, Preparatory and Primary Departments.

June 13, ~~Tuesday~~ <sup>Friday 14</sup>, Commencement Day.

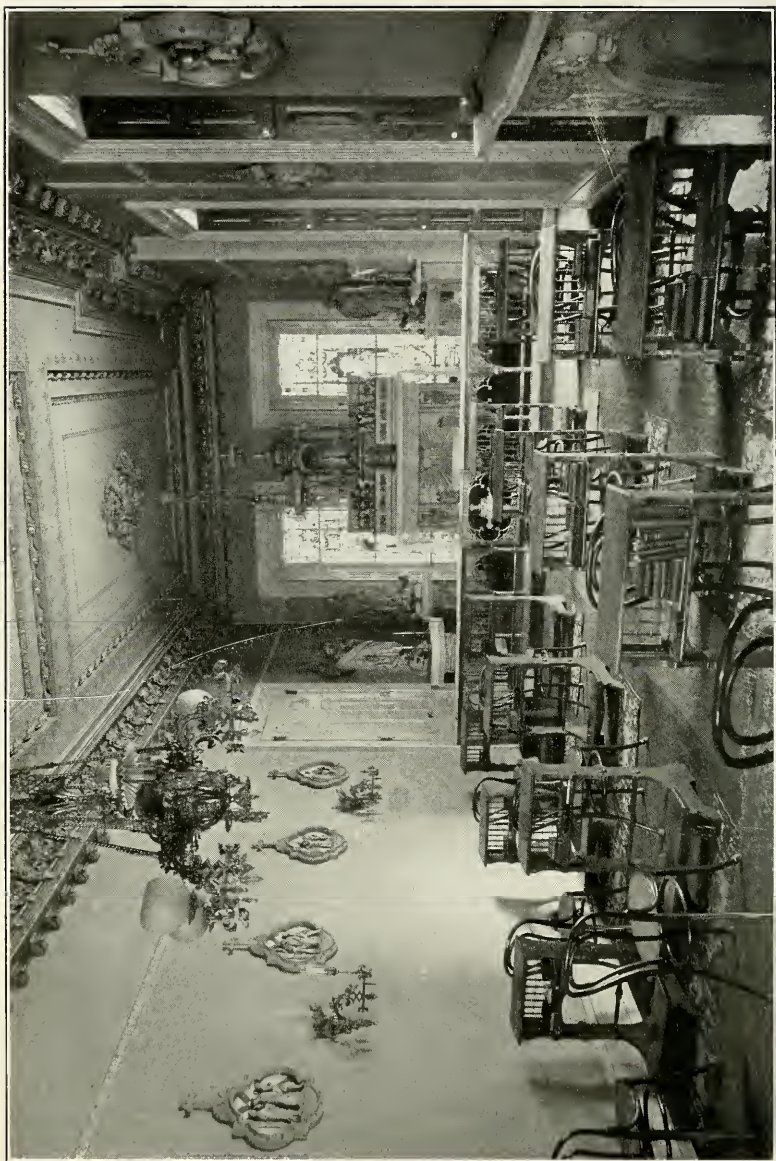



# LA SALLE COLLEGE

Broad Street above Girard Avenue

---



A SALLE COLLEGE is conducted by the Brothers of the Christian Schools, a body of men devoted exclusively to the cause of Catholic education. Their aim is to educate under the most approved modern methods in an environment which insures the safeguards of religion. A century before Pestalozzi, Lancaster and other well-known reformers of educational methods appeared, St. John Baptist de la Salle had given to the world a completely well-rounded system of education.

Recognizing the paucity of results accruing from the educational methods in vogue prior to his day, the wise founder substituted the study of the vernacular and other modern languages for the ancient classics which until then had been the basis even of primary education. Following his inspiration, his disciples have developed these principles to such perfection that their institutions have been successful in all parts of the civilized world.

Christian educators, it is their great aim, not merely to broaden the intellect, but chiefly to cultivate the heart and to mold the Christian gentleman: to educate the moral, the intellectual and the physical faculties of the student so as to insure their harmonious development.

## HISTORY

In 1863, the late Most Rev. James Frederick Wood, D.D., then Bishop of Philadelphia, in conjunction with a committee consisting of Christian Brothers, Reverend Clergy and laymen, obtained from the State of Pennsylvania a charter incorporating La Salle College in Philadelphia.\*

Their aim was to supply within the limits of Philadelphia the want of a College for higher Catholic education.

The nucleus of La Salle College had already been formed in September, 1862, as the Christian Brothers' Academy attached to St. Michael's Parochial School, at 1419 North Second Street. When the number of students became too large for the accommodations afforded by the building on Second Street, the property at the northeast corner of Filbert and Juniper Streets was purchased in 1867, and the classes continued there until June, 1886.

Owing to the constant increase in the number of pupils, the College was forced to seek for a more commodious site. The Bouvier Mansion on Broad Street, above Girard Avenue, was acquired in December, 1882. In the following September the Academic and Preparatory Departments of the College were transferred thither, and on the completion of the school buildings† the Collegiate and Commercial Departments were removed to their present location.

---

\*An act to incorporate La Salle College in the City of Philadelphia, Pa., approved March 20, 1863.

†The bequest of the late Mr. Francis A. Drexel enabled the College authorities to erect commodious buildings adjoining the Bouvier Mansion.

## LOCATION

The location of La. Salle College, on North Broad Street, above Girard Avenue, is unsurpassed in Philadelphia. Sufficiently remote from the high roads of traffic, it is at the same time easy of access from any part of the city and the suburbs. The school buildings have been constructed on modern lines and are commodious, well-lighted, heated and ventilated. The class-rooms are thoroughly equipped with all necessary appliances.

---

## DIVISIONS OF THE YEAR

The scholastic year is divided into four terms or quarters. The first quarter begins on the second Monday of September; the second, on the third Monday of November; the third, on the first Monday of February; and the fourth on the third Monday of April.

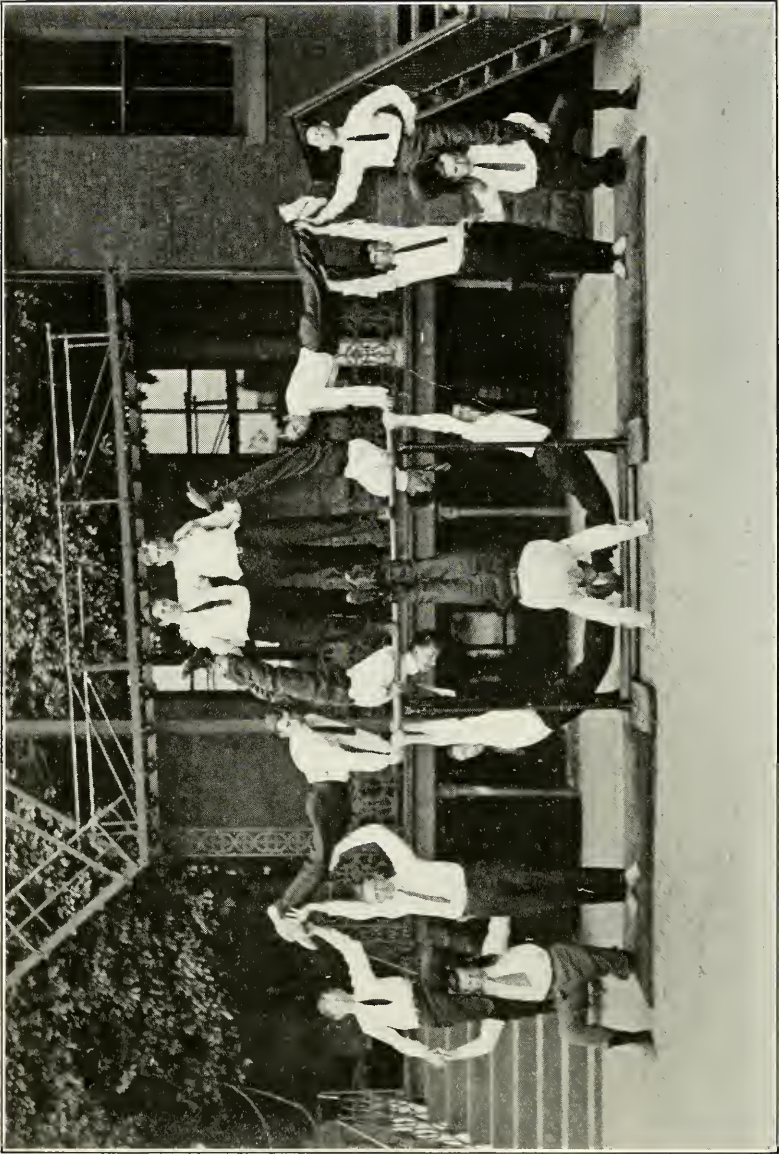

## COLLEGE RULES

All students should be present at 8.45, A. M.

No student is allowed to leave the College grounds during the noon recess without permission from the College authorities.

No interruption is permitted in class studies except for urgent reasons.

No one may leave the class before 2.30 P. M. without presenting a valid excuse in writing from his parent or guardian. This permission is given by the President on the approval of the teacher in charge of the class.

Lessons omitted on account of absence are regarded as failures unless made up outside of school hours.

No student is allowed to discontinue any subject obligatory in the course he is pursuing.

Absence from an examination, unless excused by the Faculty, is considered a failure.

The President of the College reserves the right to refuse all privileges, such as leaves of absence, to students whose class records are not up to the required standard.

The President of the College reserves the right to decide all questions relating to athletics. Membership in the athletic associations, as well as admission into the gymnasium or the play grounds after class hours, is conditioned on a satisfactory standing in class studies.

All damage to the property of the College must be repaired at the expense of the student who caused such damage.

As the College is intended to educate only respectable youths of good behavior, no student is retained who persists in being insubordinate, or who is known to indulge in vicious habits.

## EXAMINATIONS

Written examinations are made at the end of each quarter. No student who falls below the general average of 70 per cent. in his studies is eligible for promotion.

In the Preparatory Classes examinations are more frequent, and no student is allowed to pass from one subject to another until he has given evidence of an adequate knowledge of the subject-matter he has gone over.

---

## REPORTS

A quarterly bulletin, based on the written examinations, signed by the President of the College, is sent home at the expiration of each quarter. From this bulletin, parents may learn what progress their children are making and whether they devote a sufficient time at home to the preparation of their class work.

Percentages are appreciated as follows: From 100 to 90, excellent; from 90 to 80, very good; from 80 to 70, satisfactory. Any percentage below 70 is considered deficient.

## TESTIMONIALS

Testimonials of merit are given each week: those of the first grade, called "Perfect," to students whose general average is 80 per cent. or over; and those of the second grade, called "Satisfactory," to those whose average in the recitations of the week is between 70 and 80 per cent.

As these testimonials are an unfailing source of emulation, it is earnestly requested that parents and guardians see to it that they be presented to them each Monday afternoon.



## ATTENDANCE

Parents and guardians are respectfully reminded that regular attendance and strict punctuality are absolutely necessary to insure success. Whenever detained, through sickness or other adequate reason, the student is required to acquaint the President by a timely note of excuse.

The school hours are from 8.45 A. M. till 2.30 P. M. A half hour is set apart at noon for luncheon.

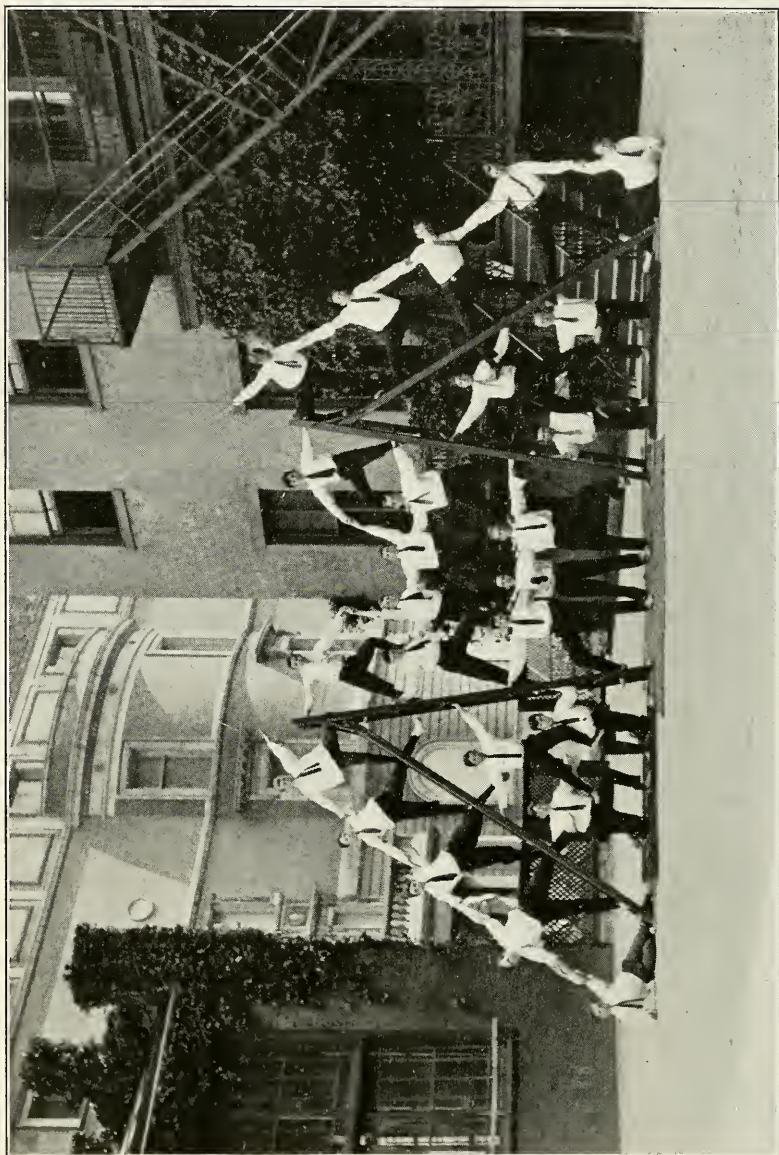



## HOME STUDIES

Great industry is required for success in life. The student's individual effort counts for much more than the zeal, earnestness and enthusiasm of the teacher in the formation of those habits which make the successful man.

No time is allotted for the preparation of lessons during the school-day session. Parents should see that the assigned class lessons are prepared at home.

In order to attain proficiency in the branches taught in the College, the student should devote at least two hours every evening to the earnest preparation of his home studies. In the collegiate classes much more time is required for this preparation. Parents and guardians are requested to communicate with the President whenever this preparation is neglected.

---

## MEDALS AND PRIZES

Gold medals are offered in the Collegiate and Commercial Courses for English Essay, Oratory, Evidences of Religion, Physics and Chemistry, Mechanical Drawing and Mathematics, and in the Commercial Department for Penmanship.

No medal is awarded when the average of the highest competitor falls below 80 per cent.

Medals and special prizes are awarded at the Annual Commencement.

Class awards, based on the Weekly Testimonials, are distributed on the eve of Commencement Day.

## DEGREES

In 1863, the College was incorporated as La Salle College in the City of Philadelphia, and empowered to confer the degrees of A. B., Sc. B., A. M., and such other degrees as are conferred by other colleges of the State.

The Degree of Bachelor of Arts is conferred upon students who have made the regular College course, and have attained a minimum average of 70 per cent. in the examinations and the daily recitations in the studies of the Senior Year.

The Degree of Bachelor of Science is conferred upon students who successfully complete the course in Chemistry and Electricity, or the course in Civil Engineering.

A diploma is granted to students who satisfactorily complete the Commercial Course as a guarantee of their fitness for mercantile employment.

The Degree of Master of Arts is conferred upon those graduates who have matriculated in one of the learned professions, or have pursued a Post-graduate Course at the College, or given evidence of proficiency in some branch of letters or science, provided they have borne a good moral character in the interval. They will also be expected to write on a given subject, a thesis which may be made the Master's Oration at the Commencement.

Honorary degrees are conferred at the discretion of the Faculty.

## THESES

Every candidate for a degree is required to present a written thesis on a subject connected with his course. The subject selected will be announced on or before February 1st. Such help and guidance are afforded the candidate as the Professor may judge right, and the completed thesis will be handed in for approval on or before May 9th.

No thesis may contain less than two thousand words, unless the reasons adduced are satisfactory. Theses must be typewritten. All approved theses become the property of the College and are placed in charge of the Librarian.

Should a student fail to present his thesis, or if the thesis be rejected, he shall not be recommended for his degree.

---

## THE STUDENTS' LIBRARY AND READING ROOMS

A select library of standard authors and periodicals is set apart for the use of the students. The reading room is open at stated times to enable them to consult authorities in the preparation of their theses, or to become acquainted with representative authors.

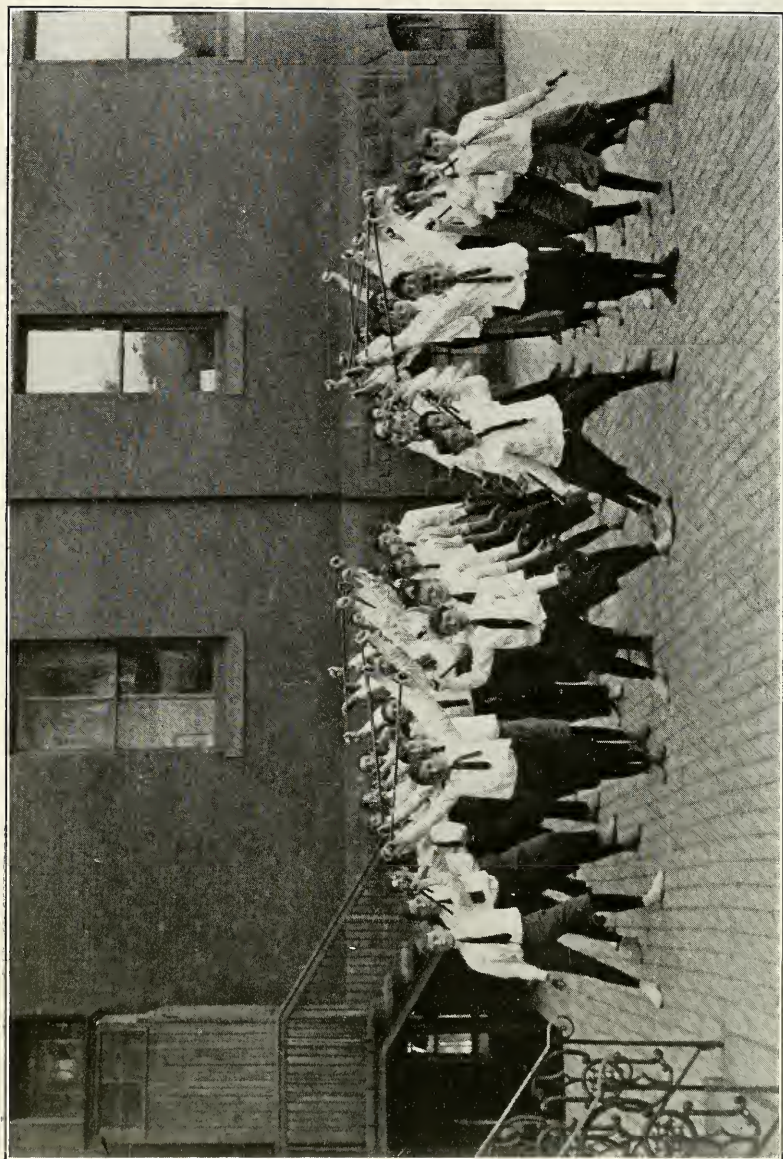

Commencement Exercises, Academic Classes

## FEES

Collegiate Department, per quarter.....	\$25.00
Commercial Department, “ .....	25.00
Academic Department, “ .....	20.00
Preparatory Department, “ .....	20.00
Gymnasium, per year .....	5.00

---

## INCIDENTAL EXPENSES

Lunch at College, per quarter .....	\$10.00
Piano or Violin, per quarter .....	10.00
Violin, in classes of at least three, per quarter.	8.00
Use of Chemicals, per year .....	5.00
Use of Typewriter, per year .....	5.00
Graduation Fee .....	10.00
Certificate Fee .....	5.00

Books and stationery are procured at the College at current prices.

The tuition bills are invariably payable quarterly in advance.

Students whose financial accounts are in arrears will not be retained in the College.

Students may be entered at any time during the year, and are classified according to proficiency.

No deduction is made for a student who withdraws during the quarter except for prolonged sickness.

## General Prospectus of Studies

---

The course of studies at La Salle College is comprehensive and logically graded.

The College offers three departments of study that are a necessary preparation for various avocations in life.

I. The Course in Arts which leads through modern languages to the Degree of Bachelor of Arts.

II. (a) The Course in Chemistry and Electricity; (b) the Course in Civil Engineering; both of which lead to the Degree of Bachelor of Science.

III. The Course in Commerce supplies the wants of young men who intend to engage in mercantile pursuits. All the subjects considered necessary for a comprehensive modern business training are included in its curriculum. To these is added a course in Chemistry as applied to the industries and manufactures, together with a course in General Mathematics and Physics.

---

### ACADEMIC DEPARTMENT

Besides the College proper, there is an Academic Department, whose course requires four years and prepares the student for the Freshman class. The grade of work is that of the ordinary High School, and requires a well-grounded Grammar School course. From this department the student may enter the Collegiate Course or take up the Course in Commerce.

## PREPARATORY DEPARTMENT

In the Preparatory Department are combined, together with the branches usually taught in the best grade of Grammar Schools, all the advantages of the Select School. It prepares for the Academic Department.

---

## CHRISTIAN DOCTRINE

Christian doctrine is daily taught in all the Collegiate, Commercial, Academic and Preparatory classes. The course in Religious Instruction is as carefully graded as are the other branches of knowledge.

It is chiefly on moral influences and kindly advice that the College authorities rely to secure propriety of behavior and diligence in study.

Special attention is given that students intending to receive the Sacrament of Confirmation and their first Holy Communion acquire the necessary instruction and prepare worthily for the reception of these Sacraments.

## PHILOSOPHY

As the ultimate end of the study of Logic is to train the mind to exactness of Thought, the first part of the Junior Year is devoted to this branch of the subject. The history and origin of Speculative Thought, together with the laws by which it is governed, are thoroughly investigated, thus preparing the student to take up, in the latter portion of the year, the study of Mental Philosophy.

The Senior Year is devoted to the study of Ethics and Psychology. The student is trained to apply the formulæ and the methods of right reasoning to the mooted questions of the day, to correlate the results of approved investigations and researches and to coordinate them with their basic principles.

---

## STUDY OF ENGLISH

Since the vernacular language and its literature constitute the essential features of a sound education they receive special attention. No effort is spared to make the student proficient in speaking and writing the English language.

---

## SCIENCE

The great importance of scientific subjects in a system of instruction which aims at being in accordance with the trend of modern ideas has been carefully kept in view. By them are developed those habits of observation and exactness of reasoning which literary studies alone cannot impart.



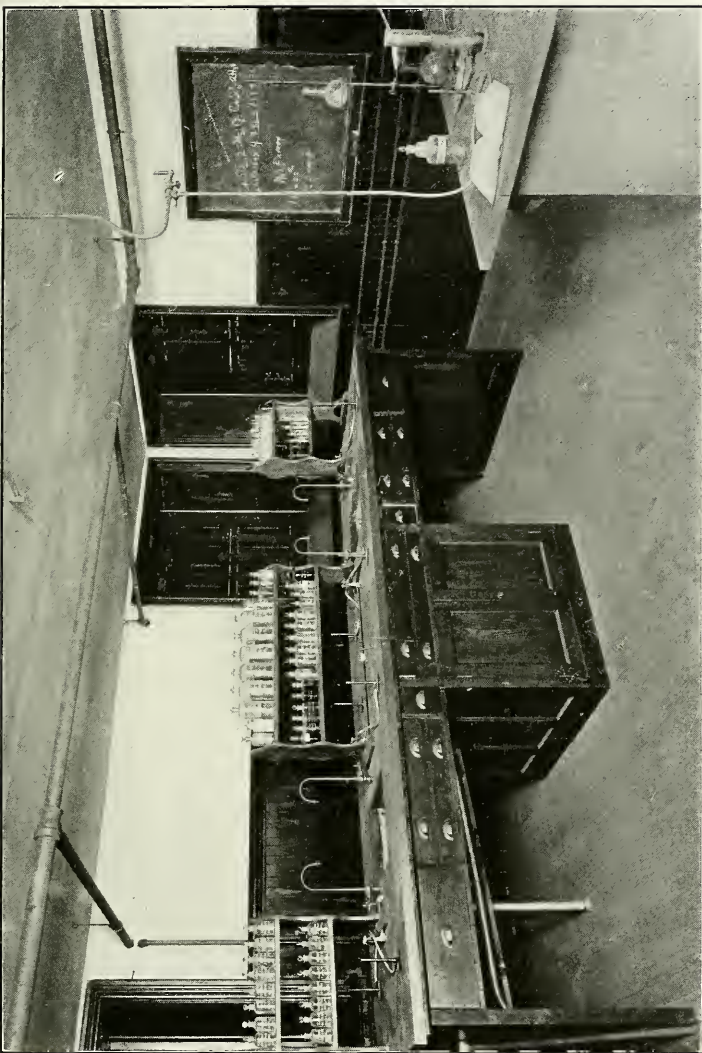

The Chemistry Room

## LESSONS IN PUBLIC SPEAKING

These lessons, which are an important feature of the school year, do much to develop in the student literary and elocutionary taste. The Archbishop Ryan Gold Medal is open to the students of the Collegiate and Commercial Departments.

The three students obtaining the highest averages during the year compete for this medal on Commencement Day.

---

## PHYSICAL CULTURE

*Text*  
Aware of the importance of physical training, and the part it plays in the harmonious development of the entire man, the Faculty spare no pains to secure for the student all the benefits to be derived from approved modes of exercise. A graded course in Gymnastics is pursued throughout the year under the direction of a distinguished Professor of physical culture. The students have a regularly organized Athletic Association which encourages approved athletic sport of every description.



A Group of Senior Students

# COURSES OF STUDY

---

## Collegiate Department

---

### SENIOR CLASS

**Philosophy.** Brother Louis's Special Metaphysics—  
Cosmology, Psychology, Theodicy.

**Ethics.** Human Acts, Natural Law, Individual Law,  
Social Law, International Law.

**Religion.** Bowden-Hettinger's Natural Religion.

**Literature.** Brother Azarias's Philosophy of Liter-  
ature, Phases of Thought and Criticism. Spen-  
cer's Philosophy of Style.

**English Classics.** Shakespeare's Hamlet. Macau-  
lay's Essay on Byron. Milton's Hymn on the  
Nativity.

**Essay Writing.** Oratorical Composition.

**Elocution.** Didactic, Forensic, Dramatic.

**History.** Schlegel's Philosophy of History.

**Mathematics.** Differential and Integral Calculus:  
its Application to Mechanics.

**German.** Karsten's Deutsche Literaturgeschichte. Gore's German Science Reader. Wenekebach's Die Meisterwerke des Mittelalters. Goethe's Iphigenie. Lessing's Nathan der Weise—Conversations and Essays.

**French.** Composition—Corneille's Le Cid or Horace. Moliere's Le Medecin Malgré Lui or Le Misanthrope. Racine's Phédre or Athalie. La Bruyere's Les Caracteres.

**Political Economy.** Social Problems.

---

## JUNIOR CLASS

**Mental Philosophy.** Brother Louis's Logic, Formal and Applied.—Dialectics. Methodology, Ideology, Motives of Certitude.

**General Metaphysics.** Brother Louis. Idea and Analogy of Being. The Transcendentals. Principles and Causes of Being. Divisions of Being.

**Religion.** Bowden-Hettinger's Revealed Religion.

**English Literature.** Brother Azarias's Development of Old English Thought. Brother Azarias's Philosophy of Literature. Brother Azarias's Books and Reading.

**English Classics.** Shakespeare's Macbeth, The Tempest. Milton's Minor Poems. Tennyson's In Memoriam.

**Essays.** With a view to cultivate Oratorical Style.

**Elocution.** Didactic, Forensic, Dramatic.

**History.** Sanderson's Ancient, completed.

**Mathematics.** Higher Equations. Analytical Geometry. Differential Calculus.

**Science.** Organic Chemistry. Laboratory Work. Astronomy.

**Linear Drawing.** Linear and Isometrical Perspective. Stereotomy. Stone-cutting. Arches, Vaults, &c., from actual measurements of structures.

**German.** Freytag's Soll und Haben. Goethe's Poems. Hodge's Scientific German Reader. Wenkebach's Deutsche Literaturgeschichte, Vol. I. Conversation on Familiar Topics.

**French.** Edgren's French Grammar. Fortier's Histoire de la Litterature Francaise. Moliere's L'Avare. Lamartine's Jeanne d'Arc. Halevy's L'Abbe Constantin. About's Le Roi des Montagnes.

## SOPHOMORE CLASS

**Religion.** The Christian Brothers' Manual of Christian Doctrine.

**English Literature.** The Christian Brothers' English Literature completed. Trench's English Past and Present. Newman's Essay on Aristotle's Poetics.

**English Classics.** Shakespeare's Merchant of Venice, Othello, King Lear. Tennyson's Holy Grail. Chaucer's Canterbury Tales.

**Essays.** General Subjects.—Historical, Critical.

**Elocution.** Didactic, Forensic, Dramatic.

**History.** Sanderson's Modern History.

**Mathematics.** Algebra, completed. Trigonometry, Plane and Spherical. Surveying. Navigation.

**Science.** Inorganic Chemistry. Physics—Electricity. Optics.

**Linear Drawing.** Descriptive Geometry. Projection, Intersection, Development and Construction of Solids. Shade and Shadow. Applications to domestic constructions and to the Grecian and Roman Orders of Architecture. Topographical Drawing.

**German.** Joynes-Meissner's Grammar. Prose Composition. Baumbach's Der Schwiegersohn. Bernhardt's Aus Herz und Welt. Benedix's Der Prozess. Schiller's Maria Stuart or Das

Lied von der Glocke. Lessing's Minna von Barnhelm. Colloquial Exercises.

**French.** Edgren's French Grammar, Syntax. Grandgent's French Exercises and Prose Composition. Jules Verne's L'Expedition de la Jeune Hardie. Bruce's Selections for Sight Translation.

---

## FRESHMAN CLASS

**Religion.** The Christian Brothers' Manual of Christian Doctrine.

**English.** Raub's Rhetoric. Corson's English Verse.

**English Classics.** Scott's Lady of the Lake. Bryant's Thanatopsis. Milton's Lycidas. Wordsworth's Excursion. Macaulay's Essay on Milton.

**Literature.** Modern Period—The Christian Brothers' Literature.

**Essays.** Subjects from the English Classics studied.

**Elocution.** Didactic, Forensic, Dramatic.

**History.** Constitutional History of the United States. Sanderson's Modern History.

**Mathematics.** Wells's Higher Algebra. Phillips & Fisher's Geometry, Plane and Solid.



**Science.** First Course in Physics, Millikan and Gale.  
Walker's Physiology.

**Linear Drawing.** Orthographic Projections. Tinting and Grading. Applications to Parquetry and Paving. Elevation of Joinery Work, the Christian Brothers' Method.

**German.** Joynes-Meissner's Grammar. Prose Composition. Baumbach's Die Nonna. Schiller's Der Neffe als Onkel. Anderson's Mærchen. Colloquial Exercises based on the Texts read.

**French.** Muzzarelli's Second Year's Course. L'Histoire d'un Paysan. Muller's Les Grandes Decouvertes Modernes. Nodier's Le Chien de Brisquet.

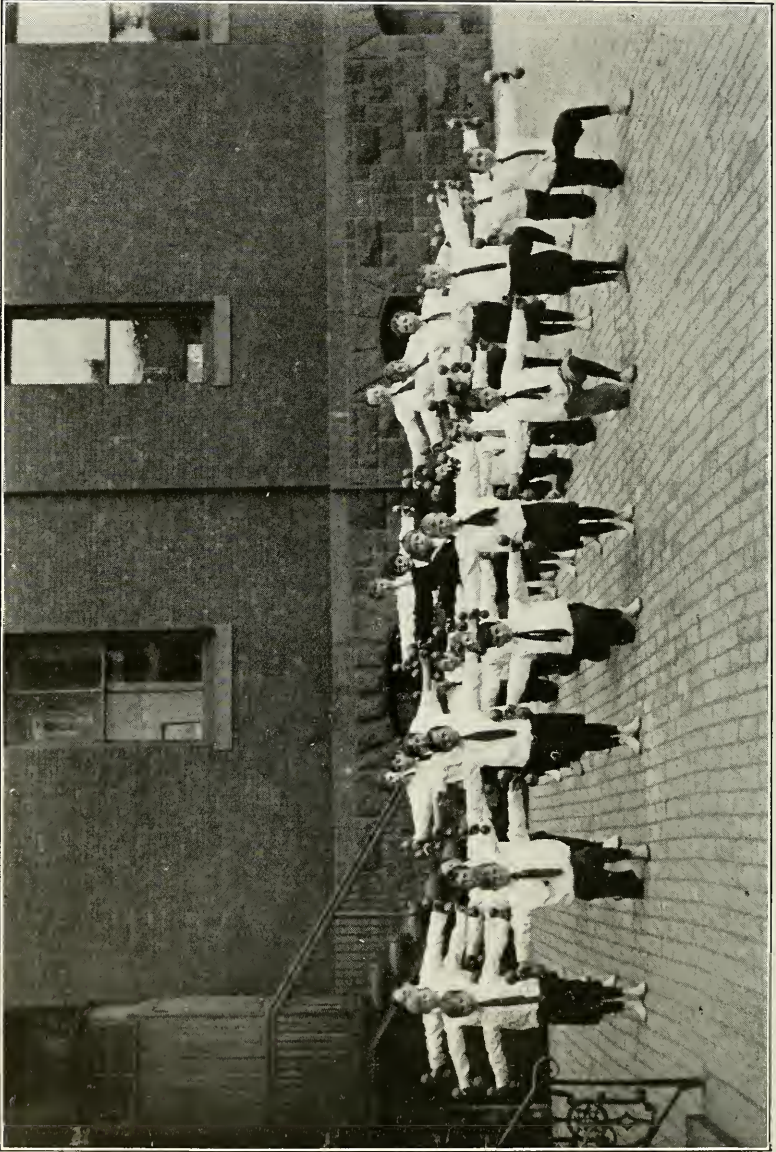

## Commercial Department

---

### FIRST COMMERCIAL CLASS

**Christian Doctrine.** The Christian Brothers' Manual of Christian Doctrine.

**English.** Raub's Rhetoric completed.

**Composition.** Essay Writing.

**English Classics.** Goldsmith's Vicar of Wakefield.  
Coleridge's Rime of the Ancient Mariner.  
Macaulay's Addison. Gray's Elegy.

**Elocution.** Didactic, Forensic, Dramatic.

**Bookkeeping.** Manufacturing, Intercommunication,  
American National Banking.

**Commercial Law.** The Christian Brothers' Manual completed. Richardson, for reference.

**Geography.** Tilden's Commercial Geography.

**German.** Joynes-Meissner's Grammar. Hillern's  
Höher als die Kirche. Arnold's Fritz auf Ferien.—Elective.

**Phonography.** Reporting Style. Day's Manual.

**Typewriting.** Speed Practice.

**Chemistry.** As applied to Industries and Manufactures—Elective.

## SECOND COMMERCIAL CLASS

**Christian Doctrine.** The Christian Brothers' Manual of Christian Doctrine.

**English.** The Christian Brothers' Principles of Grammar, Syntax. Raub's Rhetoric.

**Reading.** Burke's Warren Hastings. Longfellow's Evangeline. DeQuincey's Revolt of the Tartars.

**Composition.** Business Letters, Epistolary Correspondence. Essays.

**Elocution.** Didactic, Forensic, Dramatic.

**Bookkeeping.** The Sadler-Rowe System. Wholesale and Retail. Jobbing and Commission.

**Commercial Law.** The Christian Brothers' Manual.

**Arithmetic.** The Christian Brothers' Complete Arithmetic. Equation of Payments to the End. Promiscuous Examples. Mental Arithmetic.

**Mensuration.** The Christian Brothers' Mensuration, Superficies and Volume of Solids.

**Geography.** Maury's Manual of Geography, completed.

**German.** Joynes-Meissner's Grammar. Heyse's L'Arrabiata.—Elective.

**Penmanship.** Sadler & Rowe's Freehand Exercises.

**Phonography.** Corresponding Style. Day's Manual.

**Typewriting.** Correct Fingering.

## PREPARATORY COMMERCIAL CLASS

**Christian Doctrine.** The Christian Brothers' Manual of Christian Doctrine.

**English.** The Christian Brothers' Principles of Grammar.

**Spelling.** The Christian Brothers' Pronouncing Speller.

**Reading.** Irving's Sketch Book. Burke on Conciliation. Webster's Orations.

**Composition.** Commercial Correspondence. Letter Writing.

**Elocution.** Didactic, Forensic, Dramatic.

**History.** Lawler's Essentials of American History Study of the Constitution of the United States.

**Geography.** Maury's Manual.

**Arithmetic.** The Christian Brothers' Complete Arithmetic, Percentage to Equation of Payments. Speed Practice. Mental Arithmetic.

**Mensuration.** The Christian Brothers' Mensuration. Surfaces.

**Penmanship.** The Christian Brothers' System. Sadler & Rowe's Freehand Exercises.

**Bookkeeping.** The Sadler-Rowe System—Inductive Set. The Christian Brothers' Manual.

**Phonography.** Day's Shorthand Manual.

**German.** Ahn's First Course.—Elective.

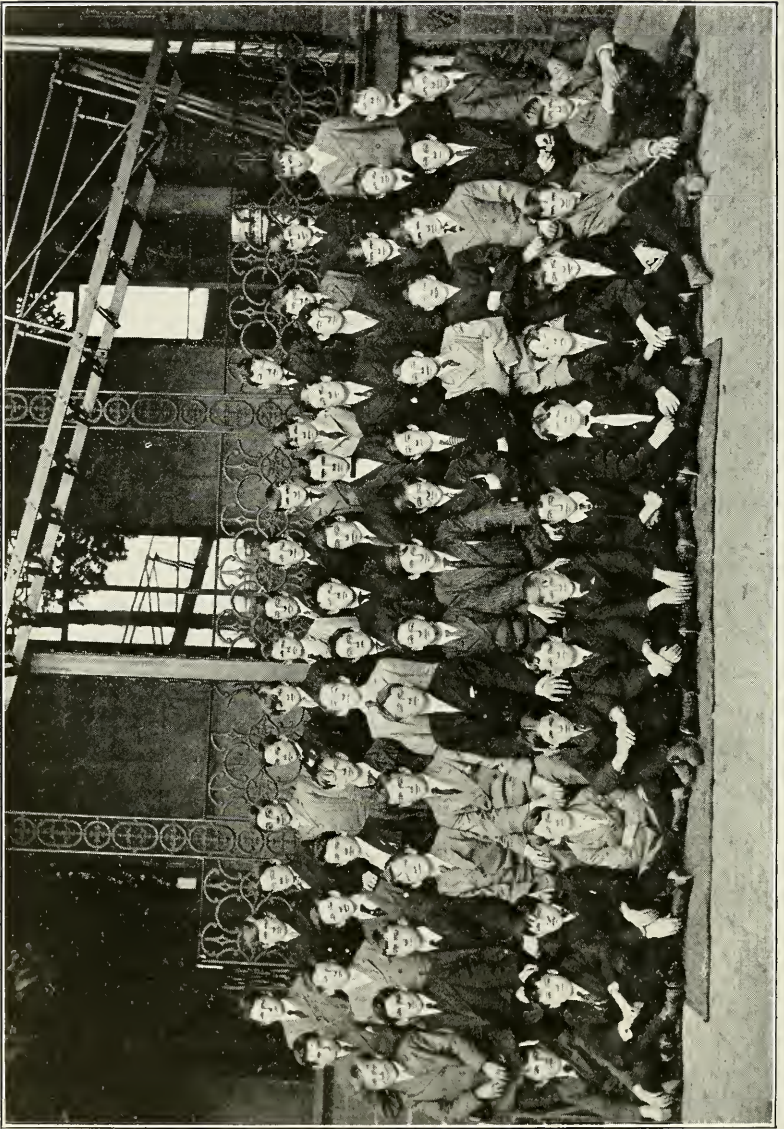

# Academic Department

---

## FIRST ACADEMIC CLASS

- Christian Doctrine.** Kinkead's Catechism, No. 3.
- English.** Raub's Rhetoric.
- English Classics.** Irving's Alhambra. Coleridge's Rime of the Ancient Mariner. Goldsmith's Deserted Village. Longfellow's Evangeline.
- Composition.** Descriptions. Character Sketches.
- Elocution.**
- Geometry.** Phillips & Fisher's, Books III to VI.
- Algebra.** Wells's New Higher Algebra.
- History.** Sanderson's Modern.
- Geography.** Maury's Physical Geography.
- Drawing.** Elementary Mechanical. Use of Instruments. Geometrical Problems. Lettering. Plans. Elevations.
- Science.** Elements of Physics, Hoadley.
- Physiology.** Walker.
- Penmanship.** Sadler & Rowe's Freehand Exercises.
- Bookkeeping.** The Christian Brothers' Manual, completed.
- German.** Lehrbuch der Deutschen Sprache—Spanhoofd. Volkmann's Kleine Geschichten, Hillern's Höher als die Kirche.

## SECOND ACADEMIC CLASS

**Christian Doctrine.** Kinkead's Catechism, No. 3.

**English.** The Christian Brothers' Principles of English Grammar, completed.

**Spelling.** The Christian Brothers' Pronouncing Speller.

**English Classics.** Washington and His Country Completed. Goldsmith's Traveler. Irving's Sketch Book.

**Composition.** Descriptions, Narrations.

**Elocution.**

**Higher Arithmetic.** The Christian Brothers' Complete Arithmetic, reviewed. Mental Arithmetic.

**Geometry.** Wells's New Plane and Solid, Books I and II.

**Mensuration.** The Christian Brothers.

**Algebra.** Fisher & Schwatt's Rudiments of Algebra, completed.

**History.** Constitution of the United States. Civil Government.

**Geography.** Maury's Physical Geography.

**Drawing.** Ornamental. Sketching from the Object.

**Science.** Physiology, Walker.

**Penmanship.** The Christian Brothers' System.

**Bookkeeping.** The Christian Brothers' Manual, Single Entry.



## THIRD ACADEMIC CLASS

**Christian Doctrine.** Baltimore Council Catechism,  
No. 2.

**English.** The Christian Brothers' Principles of Eng-  
lish Grammar.

**Reading.** The de la Salle Sixth Reader.

**English Classics.** Hawthorne's Twice-Told Tales.  
Washington and His Country.

**Spelling.** The Christian Brothers' Pronouncing  
Speller.

**Composition.** Letter Writing. Simple Narratives.

**Elocution.**

**Higher Arithmetic.** The Christian Brothers' Com-  
plete Arithmetic, completed. Mental Arith-  
metic.

**Algebra.** Fisher & Schwatt's Rudiments of Algebra,  
to Involution.

**Mensuration.** The Christian Brothers' Mensuration,  
Surfaces.

**History.** Lawler's Essentials of American History.  
Civil War to the Present Time.

**Geography.** Maury's Manual, completed.

**Drawing.** Ornamental. Pen and Ink Sketching.

**Penmanship.** The Christian Brothers' System.

## FOURTH ACADEMIC CLASS

**Christian Doctrine.** Baltimore Council Catechism,  
No. 2.

**English.** The Christian Brothers' Principles of Eng-  
lish Grammar.

**Reading.** The de la Salle Fifth Reader.

**Spelling.** The Christian Brothers' Pronouncing  
Speller—Dictation.

**English Classics.** Brown's Rab and His Friends.  
Edgeworth's Waste Not, Want Not.

**Composition.** Reproduction from Subjects read.  
Letter Writing.

**Elocution.**

**History.** Lawler's Essentials of American History,  
to the Civil War.

**Geography.** Maury's Manual.

**Higher Arithmetic.** The Christian Brothers' Com-  
plete Arithmetic. Interest to Equation of  
Payments. Mental Arithmetic.

**Mensuration.** The Christian Brothers' Mensuration,  
to the Circle.

**Algebra.** Fisher & Schwatt's Rudiments. The Four  
Rules.

**Drawing.** Ornamental.

**Penmanship.** The Christian Brothers' System, Nos.  
8 and 9.



A Group of Primary Students

## Preparatory Department

---

### FIRST PREPARATORY CLASS

**Christian Doctrine.** Baltimore Council Catechism,  
No. 2.

**English Grammar.** The Christian Brothers' Principles of English Grammar.

**Reading.** The de la Salle Fourth Reader.

**Spelling.** The Christian Brothers' Pronouncing Speller. Dictation

**English Classics.** Grimm's Tales.

**Composition.** Selections from Readings reproduced.  
Letter Writing.

**Elocution.**

**History.** Outlines of United States History.

**Geography.** Maury's Elementary.

**Arithmetic.** The Christian Brothers' Complete Arithmetic, Percentage to Interest. Mental Arithmetic.

**Drawing.** Simple Ornaments.

**Penmanship.** The Christian Brothers' System, Nos. 6 and 7.

## SECOND PREPARATORY CLASS

**Christian Doctrine.** Baltimore Council Catechism,  
No. 2.

**Reading.** The de la Salle Intermediate Reader.

**Spelling.** The Christian Brothers' Pronouncing  
Speller. Dictation.

**English Grammar.** The Christian Brothers' First  
Lessons.

**Composition.** Selections from Reader or Classic re-  
produced. Letter Writing.

**Declamation.**

**History.** Primer of United States History.

**Geography.** Maury's Elementary.

**Drawing.** Outlines of Simple Ornaments.

**Arithmetic.** Compound Numbers. Mental Arith-  
metic.

**Penmanship.** The Christian Brothers' System, Nos.  
4 and 5.

---

  
THIRD PREPARATORY CLASS

**Christian Doctrine.** Baltimore Council Catechism,  
No. 1.

**Reading.** The de la Salle Elementary Reader.

**Spelling.** The Christian Brothers' Primary Speller, completed.

**Declamation.**

**Arithmetic.** Decimals and their Applications. Business Operations.

**Geography.** Introductory Lessons.

**Penmanship.** The Christian Brothers' System, Nos. 3 and 4.

**Drawing.** Lines and their Combinations.

---

## FOURTH PREPARATORY CLASS

**Christian Doctrine.** Elementary Lessons. Bible History Stories.

**Reading.** The de la Salle Easy Steps.

**Spelling.** The Christian Brothers' Primary Speller.

**Declamation.**

**Arithmetic.** The Four Rules, reviewed. The properties of numbers. Common Fractions.

**Penmanship.** The Christian Brothers' System, Nos. 1 and 2.

**Geography.** Introductory Lessons.

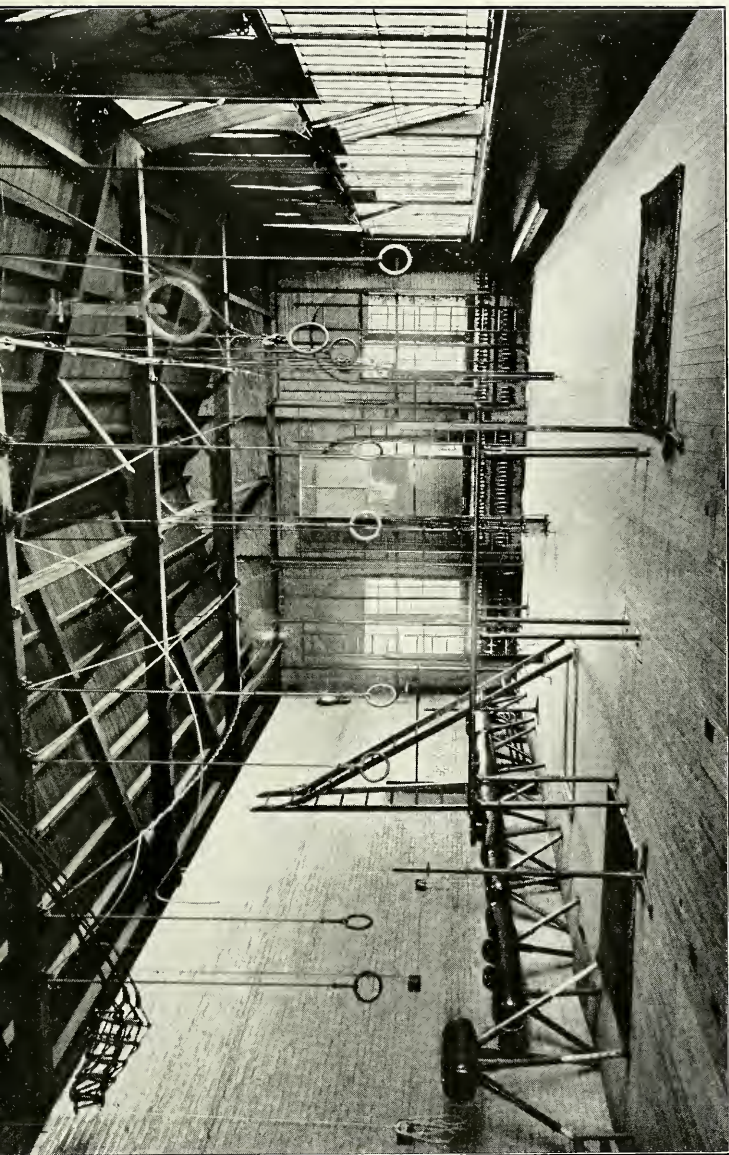

The Gymnasium

## DONORS OF SCHOLARSHIPS

MOST REV. P. J. RYAN, D. D., LL. D., Archbishop of Philadelphia.

THE HONORABLE WILLIAM F. HARRITY, LL. D., Class '70;  
A. M. '71

REV. WILLIAM P. MASTERSON, Rector of St. Anthony's Church  
THREE FRIENDS OF THE COLLEGE

THE HENRY T. COLEMAN Scholarship founded by the late  
HENRY T. COLEMAN, ESQ.

## DONORS OF MEDALS

MOST REV. P. J. RYAN, D. D., LL. D., Archbishop of Philadelphia.

RT. REV. E. F. PRENDERGAST, D. D., Auxiliary Bishop of Philadelphia.

\*MRS. JAMES P. MCNICHOL

\*REV. JOSEPH A. OSBORN, Class '84; A. M. '09

MR. THOMAS A. DONNELLY, Class '76

HENRY A. STRECKER, M. D., Class '91; A. M. '98

GEORGE H. BORROWES, Phar. D., Class '96; A. M. '99

MR. ALPHONS M. SCHNORR, Class '00

WILLIAM F. BRENNAN, ESQ.

ALBERT W. STRECKER, D. D. S., Class '01; A. M. '09

MR. P. CARROLL

MR. OWEN J. EVERS

ALOYSIUS J. MAGUIRE, ESQ., Class '97; A. M. '00

JOSEPH J. SHIELDS, ESQ., Class '99; A. M. '09

Class of '96

F. A. McCARRON, ESQ., A. M. '02

MR. F. C. KLAUDER, A. M. '09

MR. W. A. RYAN

MR. J. A. MILLER, A. M. '02

J. M. McCARRON, D. D. S., A. M. '09

MR. M. J. LARKIN

MR. W. T. FAHEY, A. M. '00

REV. E. J. CURRAN, A. M. '09

MR. E. J. MOLLOY, JR., A. M. '09

GEORGE H. BORROWES, Phar. D., A. M. '99

\*Deceased



## CONTRIBUTORS TO THE COLLEGE CHAPEL

HON. AND \*MRS. JAMES P. MCNICHOL  
 MR. AND MRS. DANIEL J. MCNICHOL  
 MRS. ELIZABETH McGRANE  
 MR. AND MRS. JOSEPH LOUGHERY  
 THE BLANKEMEYER FAMILY  
 The Students of the First Preparatory Class.

---

 CONTRIBUTORS TO THE COLLEGE LIBRARY  
 FURNITURE AND BOOKS

HON. WILLIAM F. HARRITY, LL. D., Class '70; A. M. '71  
 MISS MARGARET J. HARRITY  
 \*REV. JOSEPH A. OSBORN, Class '84; A. M. '09  
 MR. JAMES B. McGRANE, Class '03  
 HON. AND \*MRS. JAMES P. MCNICHOL  
 GEORGE H. BORROWES, Phar. D., Class '96; A. M. '99  
 JOHN J. SULLIVAN, ESQ.  
 MR. JAMES LAMONT PERKINS  
 HON. EDWARD DeV. MORRELL, M. C.  
 REV. JAMES C. McLAUGHLIN, P. R.  
 MR. JOSEPH SCHMITZ, LANCASTER, PA.

\* Deceased.

NOTE.—Through the great kindness and liberality of one of her graduates, La Salle has acquired the use of an athletic field for the outdoor exercises of the students.

## FORM OF BEQUEST TO LA SALLE COLLEGE

---

In the hope that friends of Christian Education may remember the needs of the College, the following form of bequest is appended:—

*I give and bequeath to La Salle College in the City of Philadelphia  
 ..... Dollars, to be appropriated by  
 the Trustees for the benefit of the College in such manner as they will consider  
 most useful.*







---

---

STUDIES RESUMED  
MONDAY, SEPTEMBER TWELFTH  
NINETEEN HUNDRED TEN

---

---

4048<sup>v</sup>













